

PROJECT INFORMATION

CHAIRLIFT REPLACEMENT FOR: DAMASCUS ELEMENTARY SCHOOL

MONTGOMERY COUNTY PUBLIC SCHOOLS

10201 BETHESDA CHURCH ROAD,
DAMASCUS, MARYLAND 20872



VICINITY & LOCATION MAP

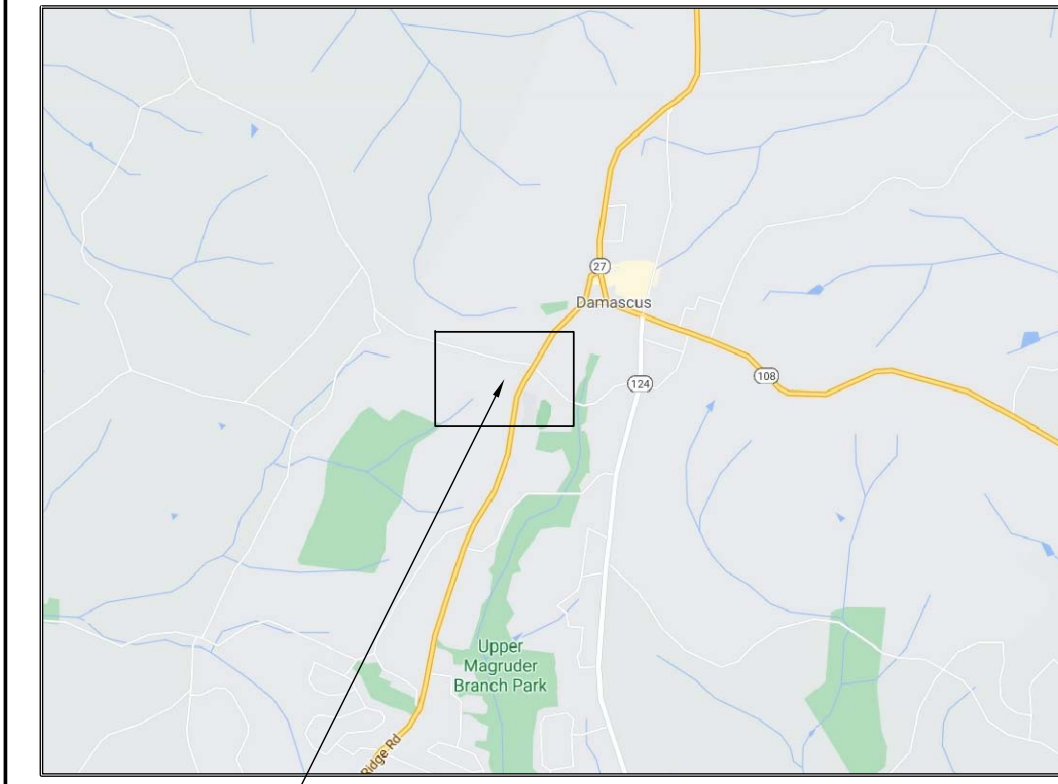

SEE LOCATION MAP
VICINITY MAP
NOT TO SCALE

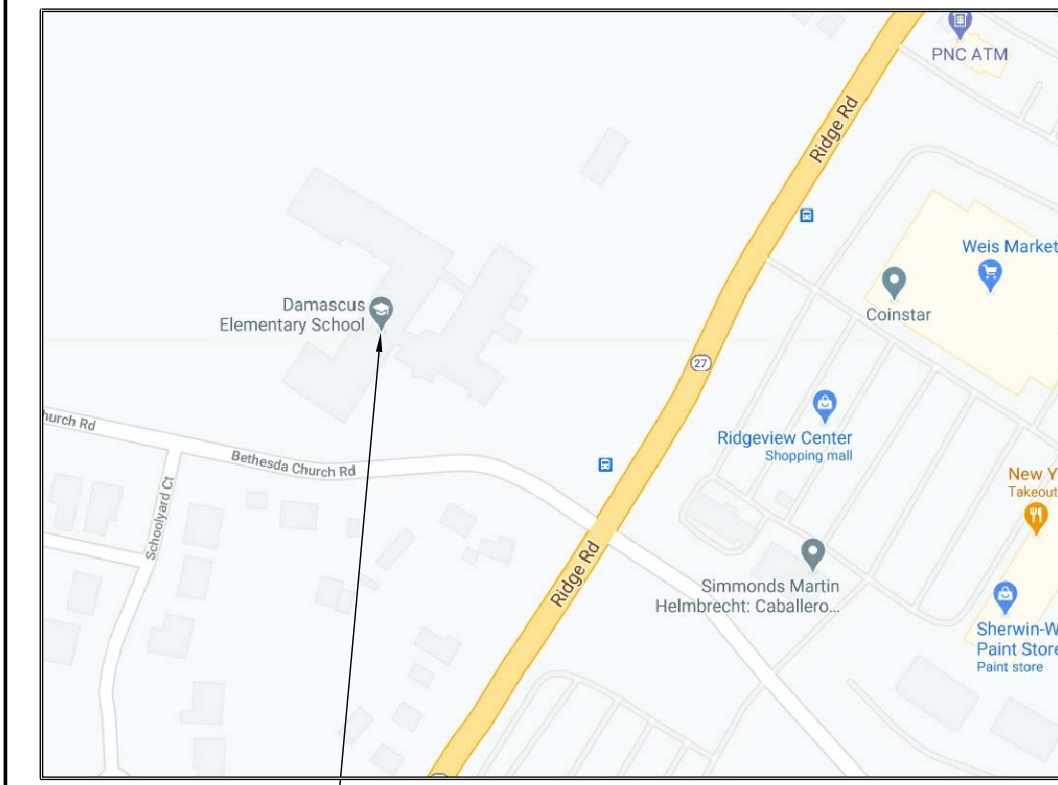

LOCATION OF DAMASCUS
ELEMENTARY SCHOOL
LOCATION MAP
NOT TO SCALE

LEGEND

	BRICK
	GRU
	CONCRETE
	FINISHED WOOD
	ROUGH WOOD
	PLYWOOD
	METAL
	GYPSUM BOARD
	RIGID INSULATION
	BATT INSULATION
	WINDOW OPENING
	DOOR / FRAME SEE SCHEDULE
	ROOM NAME ROOM NUMBER
	COLUMN REFERENCE
	DETAIL NUMBER
	DIRECTION OF VIEW
	ELEVATION NUMBER
	SECTION NUMBER
	EXTENT OF SECTION CUT
	WALL TYPE
	WALL TYPE FIRE-RATED
	REVISION NOTE
	KEY NOTE
	HEIGHT INDICATOR (ABOVE FINISHED FLOOR, ABOVE SEA LEVEL)
	INTERIOR ELEVATION KEY
	ELEVATION INDICATOR
	SHEET TO LOCATE ELEVATION
	DIRECTION OF VIEW

ABBREVIATIONS

ACOUS.	ANGLE	JAN.	JANITOR
ACT	ACOUSTIC	JAN.	JANITOR
A.D.	ACOUSTICAL CEILING TILE	LAM.	LAMINATE
A.F.F.	ADJUSTABLE	LAV.	LAVATORY
AIR COND.	AREA DRAIN	LINEAR FT.	LINEAR FEET
ALUM.	ABOVE FINISHED FLOOR	LS.	LONG
ANCH.	AIR CONDITIONING	LL.H.	LONG LEGS HORIZONTAL
AP	ALTERNATE	LL.V.	LONG LEGS VERTICAL
APPROX.	ALUMINUM	MAS.	MASONRY
ARCH.	ANCHORED	MATL.	MATERIAL
BD.	ACCESS PANEL	MAX.	MAXIMUM
BIT.	APPROXIMATE	MECH.	MECHANICAL
BLDG.	ARCHITECT	MFR.	MANUFACTURER
BLKS	BOARD	MIN.	MINIMUM
B.O.F.	BITUMINOUS	MISC.	MISCELLANEOUS
BOT.	BUILDING	M.O.	MASONRY OPENING
BRG.	BLOCKING	MTD.	MOUNTED
CB	BOTTOM OF FOOTING	MTL.	METAL
C.L.	BOTTOM BEARING	NAT.	NATURAL
C.L.S.	CENTER LINE	N.C.	NOT IN CONTRACT
C.L.S. HT.	CABINET	NO.	NUMBER
C.L.S. HT.	CONSTRUCTION JOINT	NOM.	NOMINAL
C.L.S. HT.	CEILING	N.T.S.	NOT TO SCALE
C.L.S. HT.	CEILING HEIGHT	OA.	OVERALL
C.L.S. HT.	CLOSET	O/C	ON CENTER
C.L.S. HT.	CLEAR	O.D.	OUTSIDE DIMENSION
C.L.S. HT.	CLEAR	OH.	OVERHANG
C.L.S. HT.	CONCRETE MASONRY UNIT	O/O	OUT TO OUT
C.L.S. HT.	CONTROL JOINT	OP.	OPENING
C.L.S. HT.	CLEAN OUT	OPF.	OPPOSITE
C.L.S. HT.	COLUMN	PSB	PAINTED GYPSUM BOARD
C.L.S. HT.	CONC.	PL.	PLATE
C.L.S. HT.	CONCRETE	PL. P.	PLASTIC LAMINATE
C.L.S. HT.	CONT.	PLYWOOD	PLYWOOD
C.L.S. HT.	CORR.	POL.	POLISHED
C.L.S. HT.	C.T.	PREFAB.	PREFABRICATED
C.L.S. HT.	C.T.R.	PREFIN.	PREFINISHED
C.L.S. HT.	C.T.R.	PR.	PAIR
C.L.S. HT.	C.T.R.	P.T.	PRESSURE TREATED
C.L.S. HT.	C.T.R.	PTD.	PAINTED
C.L.S. HT.	C.T.R.	P.V.G.	POLYVINYL CHLORIDE
C.L.S. HT.	C.T.R.	R.	RISER
C.L.S. HT.	C.T.R.	R.D.	RANF DRAIN
C.L.S. HT.	C.T.R.	RECEPT.	RECEPT
C.L.S. HT.	C.T.R.	REIN.	REINFORCING
C.L.S. HT.	C.T.R.	REQ'D	REQUIRED
C.L.S. HT.	C.T.R.	REV.	REVISED
C.L.S. HT.	C.T.R.	RM.	ROOM
C.L.S. HT.	C.T.R.	R.O.	ROUGH OPENING
C.L.S. HT.	C.T.R.	SCHED.	SCHEDULE
C.L.S. HT.	C.T.R.	SECT.	SECTION
C.L.S. HT.	C.T.R.	SHT.	SHEET
C.L.S. HT.	C.T.R.	SM.	SIMILAR
C.L.S. HT.	C.T.R.	S.M.P.	SOLID MASONRY PIER
C.L.S. HT.	C.T.R.	SP.ECS.	SPECIFICATIONS
C.L.S. HT.	C.T.R.	SO.	SQUARE
C.L.S. HT.	C.T.R.	ST. STL.	STAINLESS STEEL
C.L.S. HT.	C.T.R.	STD.	STANDARD
C.L.S. HT.	C.T.R.	STL.	STEEL
C.L.S. HT.	C.T.R.	STOR.	STORAGE
C.L.S. HT.	C.T.R.	STRUCT.	STRUCTURAL
C.L.S. HT.	C.T.R.	SUSP.	SUSPENDED
C.L.S. HT.	C.T.R.	SYM.	SYMMETRICAL
C.L.S. HT.	C.T.R.	T.	TRAIL
C.L.S. HT.	C.T.R.	T16	TONGUE & GROOVE
C.L.S. HT.	C.T.R.	TEL.	TELEPHONE
C.L.S. HT.	C.T.R.	THK.	THICKNESS
C.L.S. HT.	C.T.R.	THRU.	THROUGH
C.L.S. HT.	C.T.R.	T.O.S.	TOP OF SLAB
C.L.S. HT.	C.T.R.	T.O.STL.	TOP OF STEEL
C.L.S. HT.	C.T.R.	TYP.	TYPICAL
C.L.S. HT.	C.T.R.	U.O.N.	UNLESS OTHERWISE NOTED
C.L.S. HT.	C.T.R.	VAR.	VARIES
C.L.S. HT.	C.T.R.	V.C.T.	VINYL COMPOSITION TILE
C.L.S. HT.	C.T.R.	VERT.	VERTICAL
C.L.S. HT.	C.T.R.	VEST.	VESTIBLE
C.L.S. HT.	C.T.R.	V.I.F.	VERIFY IN FIELD
C.L.S. HT.	C.T.R.	V.V.G.	VINYL WALL COVERING
C.L.S. HT.	C.T.R.	W/	WITH
C.L.S. HT.	C.T.R.	W.	WIDTH
C.L.S. HT.	C.T.R.	W.D.	WOOD
C.L.S. HT.	C.T.R.	W.D.A.	WOOD
C.L.S. HT.	C.T.R.	W.H.T.	WEIGHT
C.L.S. HT.	C.T.R.	W.P.	WITHOUT
C.L.S. HT.	C.T.R.	W.P.	WEATHERPROOF
C.L.S. HT.	C.T.R.	W.P.F.	WELDED WIRE FABRIC

CONTACT LIST

OWNER:
MONTGOMERY COUNTY PUBLIC SCHOOLS
DIVISION OF DESIGN AND CONSTRUCTION
45 WEST GUDE DRIVE, SUITE 4300
ROCKVILLE, MD 20850
TEL.: (240)-314-1000
FAX.: (301)-279-3003

ARCHITECT:
PROFFITT & ASSOCIATES ARCHITECTS, PC
49 SOUTH CARROLL STREET
FREDERICK, MD 21701
TEL.: (301)-662-8532
FAX.: (301)-662-4192

MECH. / ELEC. ENGINEER:
ALBAN ENGINEERING INC.
303 INTERNATIONAL CIR #450
COCKEYSVILLE, MD 21030
TEL.: (410)-842-6411

GENERAL NOTES

- BIDDERS SHALL CAREFULLY EXAMINE THE PERMIT/BID DOCUMENTS, ACQUAINT THEMSELVES WITH ALL GOVERNING LAWS AND CODES, VISIT THE SITE AND THOROUGHLY FAMILIARIZE THEMSELVES WITH EXISTING CONDITIONS BEFORE SUBMITTING BIDS.
- PART OF THE CONTRACTOR'S WORK INVOLVES ALTERATIONS TO AN EXISTING FACILITY. THE CONTRACTOR SHALL VISIT THE SITE TO DETERMINE ACTUAL FIELD CONDITIONS, AND CHECK THE ACCURACY OF THE EXISTING CONDITIONS. FAILURE TO DO SO WILL NOT RELIEVE THE CONTRACTOR OF THE RESPONSIBILITY FOR EXECUTING ANY AND ALL WORK SHOWN, NOTED, OR SPECIFIED.
- THE INTENT OF THESE DRAWINGS IS FOR THE CONTRACTOR TO PROVIDE ALL LABOR, MATERIAL, FINISHES, EQUIPMENT, INSTALLATION, AND SERVICES NECESSARY FOR AND INCIDENTAL WITH THE WORK, TO PROVIDE THE OWNER WITH A COMPLETE PROJECT INCLUSIVE OF ALL SYSTEMS.
- ALL WORK DESCRIBED WITHIN THE CONTRACT DOCUMENTS SHALL BE PERFORMED IN STRICT ACCORDANCE WITH ALL APPLICABLE CODES INCLUDING BUT NOT LIMITED TO, THE CURRENT BUILDING CODE, LIFE SAFETY CODE, 2010 ADA, AS WELL AS ORDINANCES AND REGULATIONS AND OTHER BUILDING CODES ENFORCED BY THE AUTHORITY HAVING JURISDICTION.
- ALL MATERIALS SHALL BE INSTALLED ACCORDING TO MANUFACTURER'S SPECIFICATIONS AND WARRANTY REQUIREMENTS.
- INDIVIDUAL SUBCONTRACTORS FOR ANY ELECTRICAL AND MECHANICAL WORK SHALL OBTAIN ALL NECESSARY PERMITS, INSPECTIONS, ETC., AND PERFORM ALL WORK IN CONFORMANCE TO ALL LOCAL CODES.
- DISTURBED AREAS SHALL BE RESTORED TO ORIGINAL CONDITION OR BETTER AT THE COMPLETION OF THE PROJECT.
- REPAIR ALL AREAS DISTURBED BY THE WORK OF THIS PROJECT, INCLUDING SUBSTRATES OR STRUCTURAL REPAIRS AND REPAIRS TO FINISHES TO MATCH AND ALIGN WITH EXISTING FINISHES TO REMAIN OR NEW FINISHES INSTALLED.
- THE JOB SITE IS TO BE LEFT CLEAN AND FREE FROM DEBRIS AT ALL TIMES.
- UNLESS OTHERWISE NOTED, ALL WORK IS CONSIDERED TO BE NEW CONSTRUCTION.
- CONTRACTOR TO PROTECT ALL EXISTING UNDERGROUND UTILITIES AND VERIFY LOCATION PRIOR TO ANY EXCAVATION.
- CONTRACTOR SHALL PROVIDE ALL NECESSARY SHORING, BRACING, AND TAKE OTHER PRECAUTIONS NECESSARY FOR SAFETY AS REQUIRED BY CODE AND PRACTICE.
- CONTRACTOR SHALL STAGE WORK IN SUCH A MANNER AS TO ENSURE SAFE EMERGENCY EGRESS AT ALL TIMES.
- EXCEPT FOR PRE-FINISHED SURFACES ALL ITEMS DISTURBED OR DAMAGED BY WORK SHALL BE REFINISHED TO MATCH SURROUNDING AREA OR FINISHED AS INDICATED.
- REPAIRED AND NEW AREAS OF WALLS OR CEILING SHALL BE LEANED AND FEATHER INTO SURROUNDING AREA WITHOUT ANY VISIBLE SEAMS OR CHANGE IN APPEARANCE BETWEEN THE REPAIRED OR NEW AREA AND THE SURROUNDING AREA WHEN VIEWED FROM A DISTANCE OF 3 FEET.
- CONTRACTOR SHALL PROVIDE ALL NECESSARY BLOCKING, CONCEALED WITHIN THE WALLS, FOR ATTACHMENT OF SURFACE AND/OR RECESSED MOUNTED EQUIPMENT OR ACCESSORIES, WHETHER SHOWN IN THE DRAWINGS OR NOT. BLOCKING TO BE FIRE RETARDANT.
- CONTRACTOR SHALL SUPPLY ALL NECESSARY ANCHORS, TIES, CLIPS, HANGERS, BOLTS, AND OTHER FASTENING DEVICES AS REQUIRED BY CODE AND GOOD PRACTICE.
- CONTRACTOR SHALL PROVIDE SEALANT AROUND LOUVERS, DOOR JAMBS AND HEADS, AND ADJACENT CONSTRUCTION.
- PART OF THIS WORK MAY INCLUDE THE INSTALLATION AND/OR MODIFICATION OF A SPRINKLER SYSTEM IN AN EXISTING BUILDING. CONTRACTOR IS RESPONSIBLE TO CONCEAL ALL NEW PIPING WITHIN EXISTING CONSTRUCTION AND MAKE REPAIRS AS NECESSARY TO MATCH EXISTING OR NEW FINISHES.
- PRIOR TO MODIFICATION OR ADDITION OF SPRINKLER IN EXISTING BUILDING, SUBCONTRACTOR TO CONFIRM FINAL CEILING HEIGHT WITH CONTRACTOR DUE TO JOB CONDITIONS.
- EXISTING BUILDING INFORMATION IS BASED ON INFORMATION PROVIDED BY OTHERS AND PROFFITT & ASSOCIATES ARCHITECTS' FIELD SURVEYS. THE CONTRACTOR SHALL VERIFY ALL DIMENSIONS AND EXISTING CONDITIONS IN THE FIELD PRIOR TO SUBMITTING SHOP DRAWINGS, AND BEFORE CONSTRUCTION AND FABRICATION OF MATERIALS AND NOTIFY ARCHITECT OF ANY DISCREPANCIES FROM THE INFORMATION PROVIDED IN A TIMELY MANNER.
- DRAWING INTENT IS TO INDICATE GENERAL ARRANGEMENT, DESIGN AND INTENT OF WORK AND IS PARTIALLY DIAGRAMMATIC. IT SHALL NOT BE SCALED FOR ROUGH-IN MEASUREMENTS, INCLUDING CONSTRUCTION OR FABRICATION. ALL DIMENSIONS FOR BUILT-IN ITEMS SHALL BE BASED ON FIELD DIMENSIONS. CONTRACTOR IS RESPONSIBLE FOR VERIFICATION OF DIMENSIONS.
- DIMENSIONS, NOTES, FINISHES AND FIXTURES SHOWN ON TYPICAL PLANS, SECTIONS OR DETAILS SHALL APPLY TO SIMILAR, SYMMETRICAL, OR OPPOSITE PLANS, SECTIONS OR DETAILS.
- THE CONTRACTOR SHALL, UPON COMPLETION OF THE WORK, CLEAN THE SPACE, INCLUDING BUT NOT LIMITED TO, GLASS, DOORS, FRAMES, FLOORS, BASE, HVAC DIFFUSERS AND GRILLS, AND LIGHT LENSES, AND V.G.T. ETC.
- CONTRACTOR SHALL SEPARATE CONSTRUCTION AREA FROM EXISTING BUILDING WITH DUST PROOF BARRIERS.
- CONTRACTORS SHALL SUPPLY AND REPLACE EXISTING AIR FILTERS IN AREAS OF RENOVATION AND PROTECT DUCTWORK DURING CONSTRUCTION WITH TEMPORARY FILTER OR RETURN DUCTWORK. REFER TO THE GENERAL SPECIFICATIONS.
- CONTRACTOR SHALL COORDINATE ALL WORK THAT INVOLVES EXCESSIVE NOISE (I.E. SAW CUTTING CONCRETE, ETC.) WITH THE SCHOOL. CONTRACTOR SHALL PERFORM ALL SUCH WORK DURING NON-SCHOOL HOURS. NO ELECTRICAL, MECHANICAL, OR PLUMBING SHUT DOWNS ARE ALLOWED DURING SCHOOL HOURS WHILE STUDENTS OR STAFF ARE PRESENT.

DRAWINGS LIST

- AO.1 COVER SHEET
- ARCHITECTURAL DRAWINGS**
- CA.0 OVERALL EXISTING EGRESS FLOOR PLAN
- AL.1 EXISTING / DEMOLITION & PROPOSED FLOOR PLANS
- AS.1 INTERIOR ELEVATION AND SECTION
- ELECTRICAL DRAWINGS**
- EO.1 ELECTRICAL LEGEND, ABBREVIATIONS, & CONVENTIONS
- EII.1 PARTIAL FLOOR PLANS

SCOPE OF WORK

THIS PROJECT CONSISTS OF INTERIOR RENOVATIONS TO AN EXISTING ELEMENTARY SCHOOL FOR REPLACEMENT OF AN EXISTING CHAIRLIFT WITH A NEW ADA-COMPLIANT MODEL. IMPROVEMENTS TO THE SPACE ARE LIMITED TO INTERIOR WORK AND INCLUDE ALL OR MOST OF THE FOLLOWING ASPECTS:

SELECTIVE DEMOLITION - PROJECT INCLUDES REMOVAL OF EXISTING CHAIRLIFT ASSEMBLY AND ALL RELATED COMPONENTS.

GENERAL TRADES - THE PROJECT REQUIRES INSTALLATION OF A NEW CHAIRLIFT.

FINISHES - THE PROJECT REQUIRES PATCHING & REPAIR OF EXISTING FINISHES DISTURBED BY THE WORK. ALL FINISH REPAIRS SHALL MATCH EXISTING ADJACENT MATERIALS, COLORS, & PATTERNS.

ELECTRICAL - THE PROJECT INCLUDES WORK AS REQUIRED FOR CONNECTION OF THE NEW CHAIRLIFT SYSTEM.

NO SITE WORK OR UTILITY WORK IS INCLUDED.
NO CONCRETE WORK IS INCLUDED.
NO MASONRY WORK IS INCLUDED.
NO STRUCTURAL STEEL OR MISCELLANEOUS METAL WORK IS INCLUDED.
NO MECHANICAL, SPRINKLER, OR PLUMBING WORK IS INCLUDED.
NO EXTERIOR ENVELOPE WORK OR ROOF WORK IS INCLUDED.
NO DOOR OR WINDOW WORK IS INCLUDED.

BUILDING DATA:

CATEGORY	EXISTING	PROPOSED
BUILDING AREA	48,036 GSF - MAIN LEVEL 9,815 GSF - LOWER LEVEL 57,851 GSF - TOTAL ALL FLOORS	NO CHANGE TO EXISTING BUILDING
AREA OF ALTERATION	-	55 SF
AREA OF DEMOLITION	0 SF	0 SF
BUILDING HEIGHT	2 STORIES	NO CHANGE TO EXISTING BUILDING
STATE RATED CAPACITY (SRC)	855 STUDENTS	NO CHANGE TO EXISTING BUILDING
OCCUPANCY CLASSIFICATION	EDUCATIONAL	NO CHANGE TO EXISTING BUILDING
OCCUPANT LOAD	-	NO CHANGE TO EXISTING BUILDING
SPRINKLER	NOT SPRINKLERED	NO CHANGE TO EXISTING BUILDING
CONSTRUCTION TYPE	2B	NO CHANGE TO EXISTING BUILDING

ADA MANEUVERING CLEARANCES AT DOORS

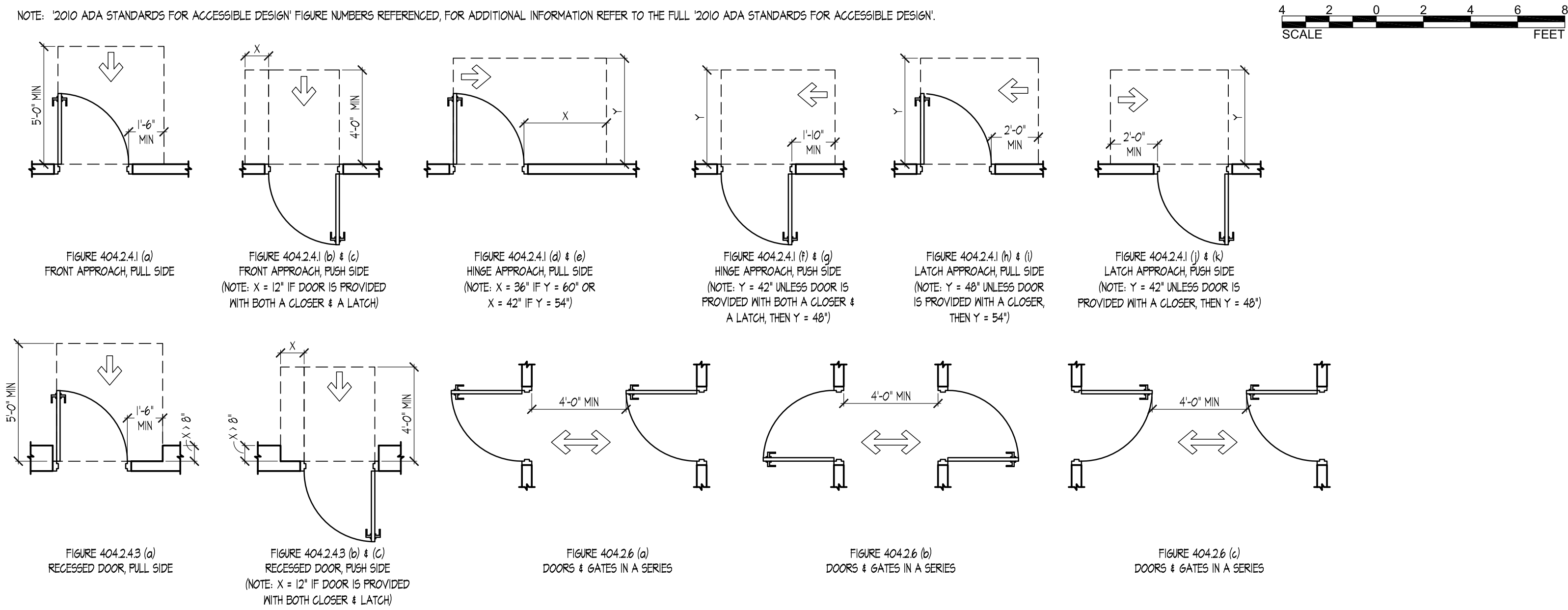

DESIGN CODES:

- AUTHORITY HAVING JURISDICTION: MONTGOMERY COUNTY, MARYLAND
- BUILDING:** 2018 INTERNATIONAL BUILDING CODE
MARYLAND BUILDING REHABILITATION CODE - COMAR 5.16.01
2018 INTERNATIONAL EXISTING BUILDING CODE
- LIFE SAFETY:** 2015 NFPA 101 LIFE SAFETY CODE
2015 NFPA 1 FIRE CODE
- ELECTRICAL:** NFPA TO NATIONAL ELECTRICAL CODE
- PLUMBING:** IMEGC PLUMBING CODE
- ACCESSIBILITY:** 2010 AMERICANS WITH DISABILITY ACT
MARYLAND ACCESSIBILITY CODE - COMAR 05.02.02

SQUARE FOOTAGE SUMMARY:

OVERALL EXISTING BUILDING:	48,036 GSF - MAIN LEVEL 9,815 GSF - LOWER LEVEL 57,851 GSF - TOTAL ALL FLOORS
AREA OF DEMOLITION:	0 SF
AREA OF ADDITION:	0 SF
AREA OF RENOVATION:	50 SF
TOTAL AREA PROPOSED BUILDING:	48,036 GSF - MAIN LEVEL 9,815 GSF - LOWER LEVEL 57,851 GSF - TOTAL ALL FLOORS



49 SOUTH CARROLL STREET
FREDERICK, MARYLAND 21701
PHONE (301) 662-8532
FAX (301) 662-4192
info@proffittandassociates.com

I CERTIFY THAT THESE DOCUMENTS WERE PREPARED OR APPROVED BY ME AND THAT I AM A DULY LICENSED ARCHITECT OF THE STATE OF MARYLAND.
LICENSE NO. 14510
EXPIRATION DATE 03/01/2022

CHAIRLIFT REPLACEMENT FOR:
DAMASCUS ELEMENTARY SCHOOL
MONTGOMERY COUNTY PUBLIC SCHOOLS
10201 BETHESDA CHURCH ROAD,
DAMASCUS, MARYLAND 20872

ISSUE		
REV.	DATE	DESCRIPTION
	12/28/20	CD PROGRESS
	01/13/21	MCPS REVIEW SET

PROJECT NO.: 18-12.28
DATE: 01/13/2021

COVER SHEET

A0.1

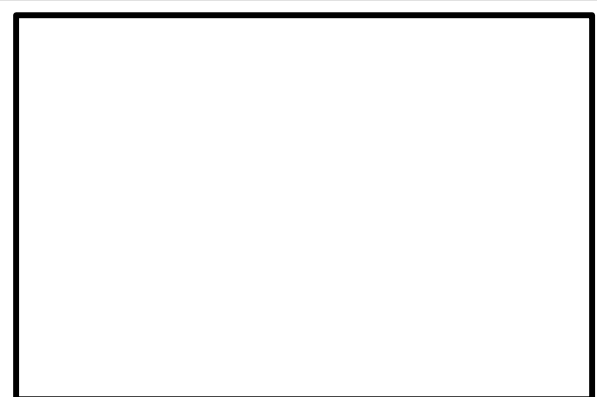

49 SOUTH CARROLL STREET
 FREDERICK, MARYLAND 21701
 PHONE (301) 662-8532
 FAX (301) 662-4192
 info@proffittandassociates.com

I CERTIFY THAT THESE DOCUMENTS WERE PREPARED OR APPROVED BY ME AND THAT I AM A DULY LICENSED ARCHITECT IN THE STATE OF MARYLAND.
 LICENSE No. 14510
 EXPIRATION DATE 03 / 07 / 2022

SEAL

CHAIRLIFT REPLACEMENT FOR:
DAMASCUS ELEMENTARY SCHOOLS
 MONTGOMERY COUNTY PUBLIC SCHOOLS
 10201 BETHESDA CHURCH ROAD,
 DAMASCUS, MARYLAND 20872
© COPYRIGHT 2021 PROFFITT ASSOCIATES ARCHITECTS

ISSUE		
REV	DATE	DESCRIPTION
	12/28/20	CD PROGRESS
	01/13/21	MCPS REVIEW SET

PROJECT NO.: 18-12.28
 DATE: 01 / 13 / 2021

INTERIOR
 ELEVATION
 AND SECTION
A5.1

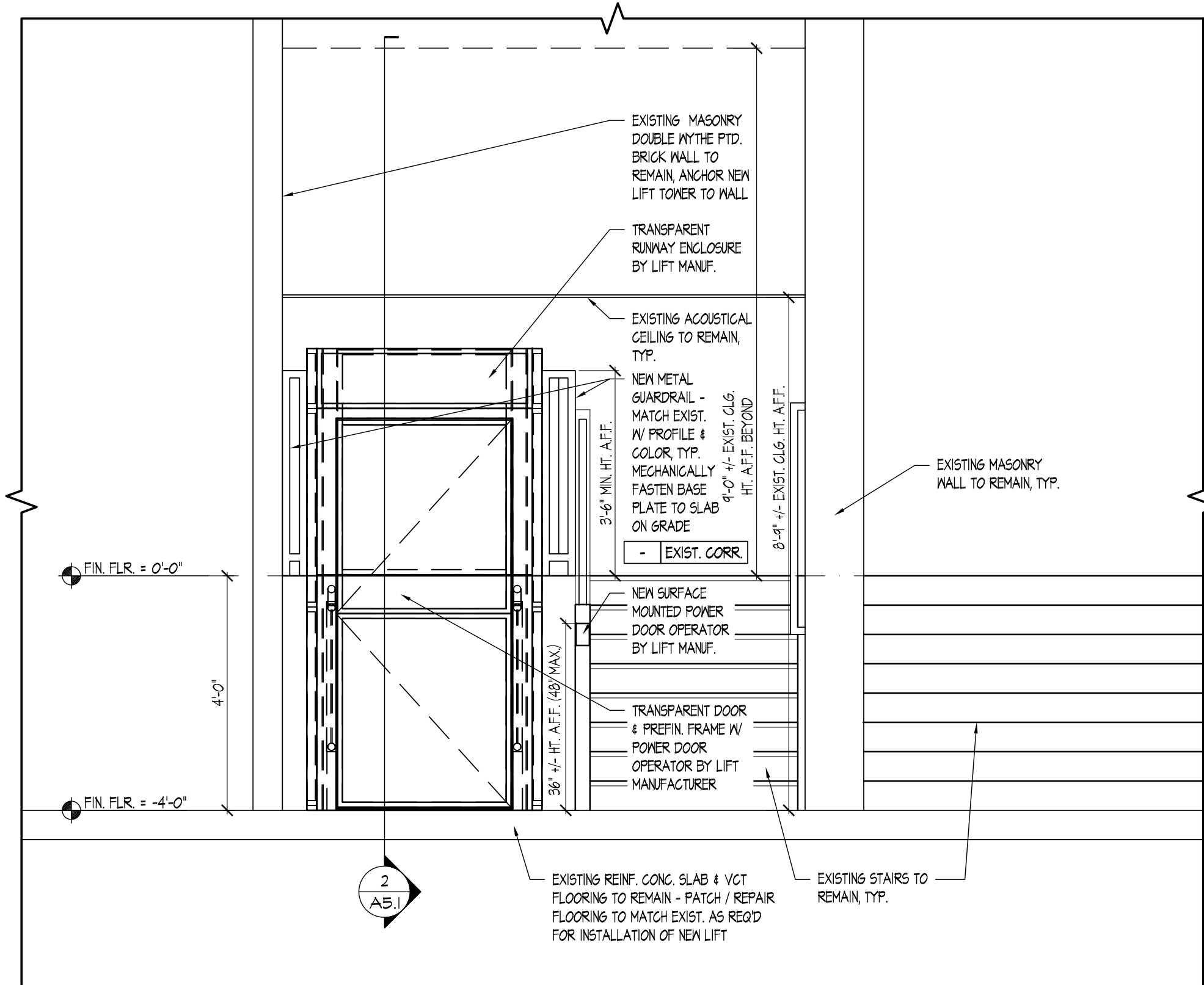

1
 A5.1 **ELEVATION OF LIFT FROM LOWER LANDING**
 SCALE: 1/2" = 1'-0"

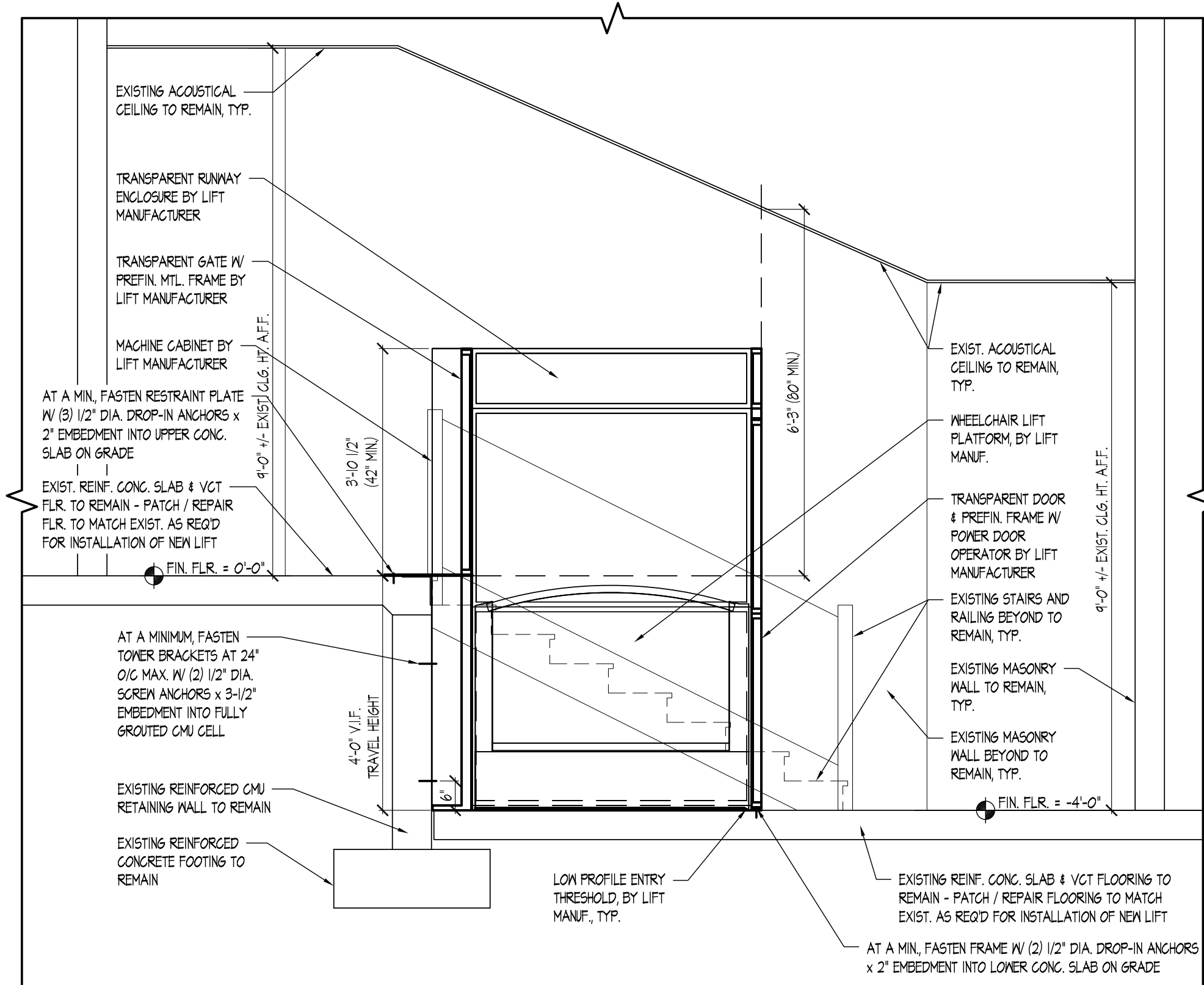
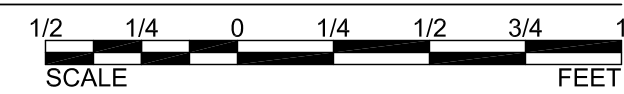

2
 A5.1 **SECTION THROUGH LIFT**
 SCALE: 1/2" = 1'-0"

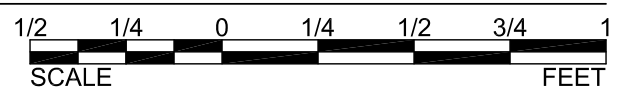

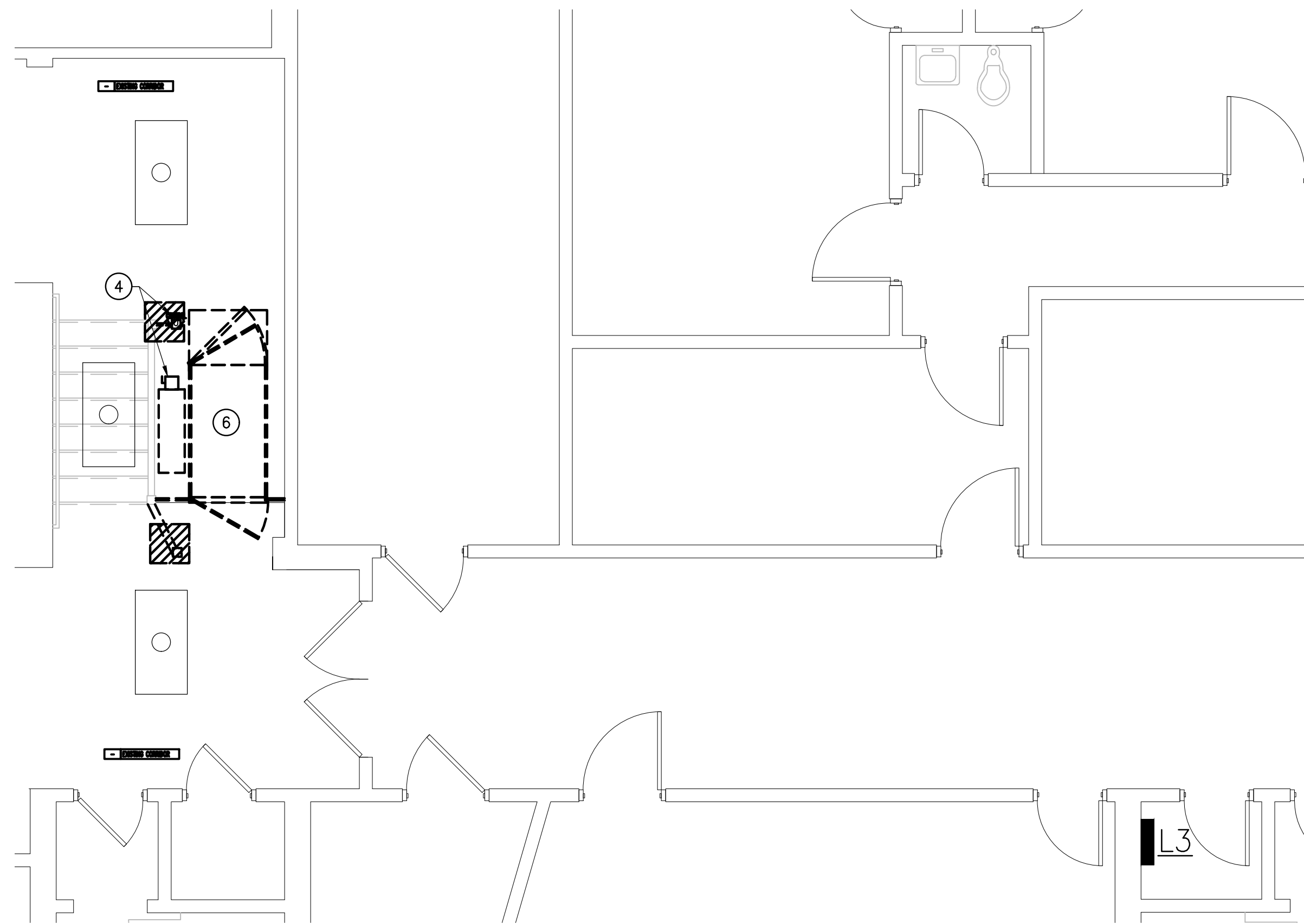

PARTIAL FLOOR PLAN – DEMOLITION
SCALE: 1/4" = 1'-0"

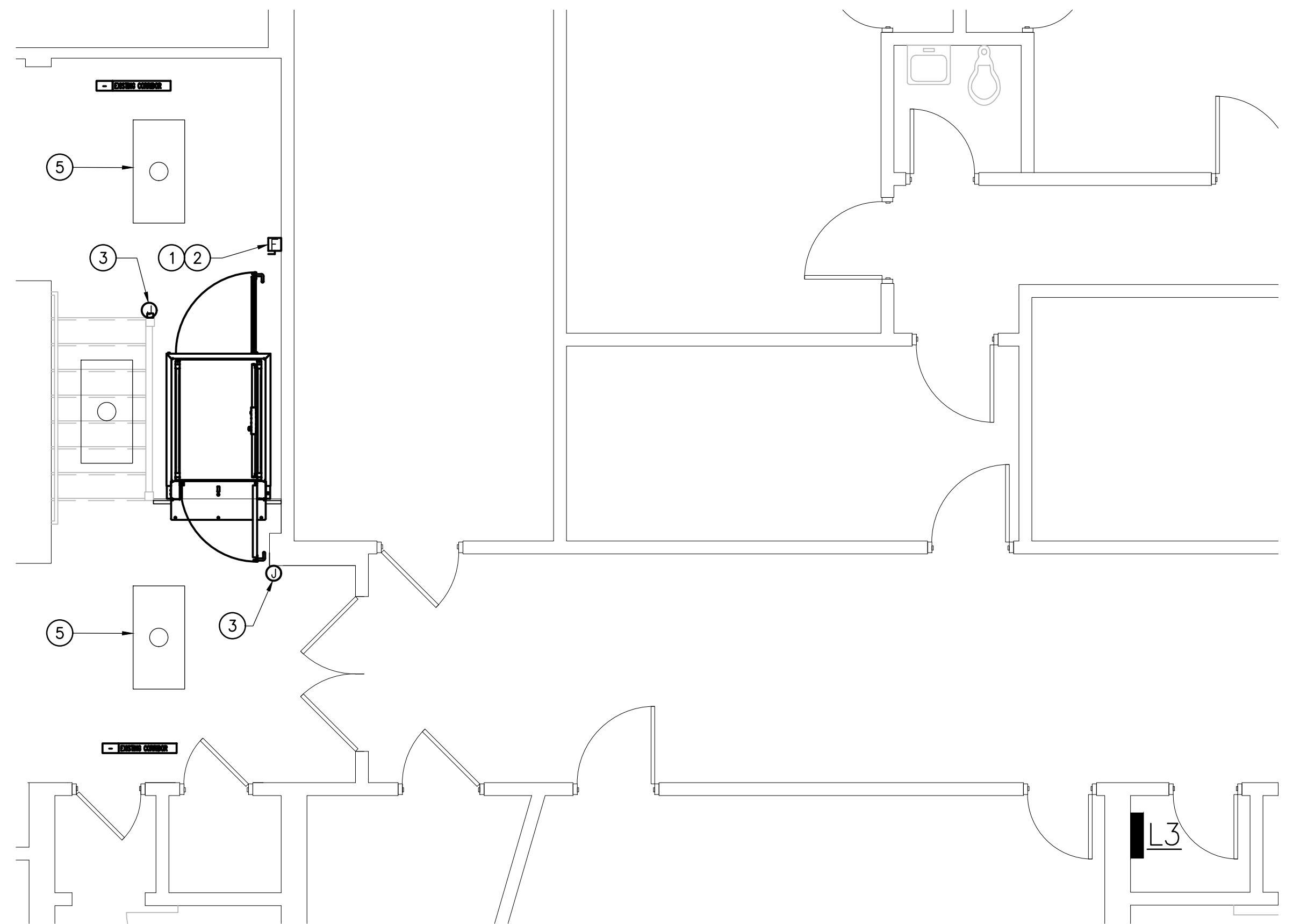

PARTIAL FLOOR PLAN
SCALE: 1/4" = 1'-0"

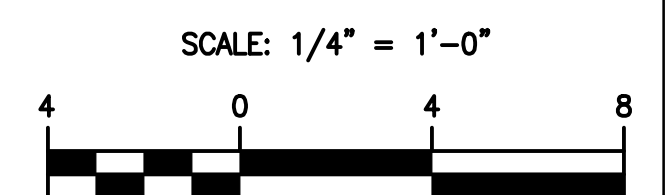
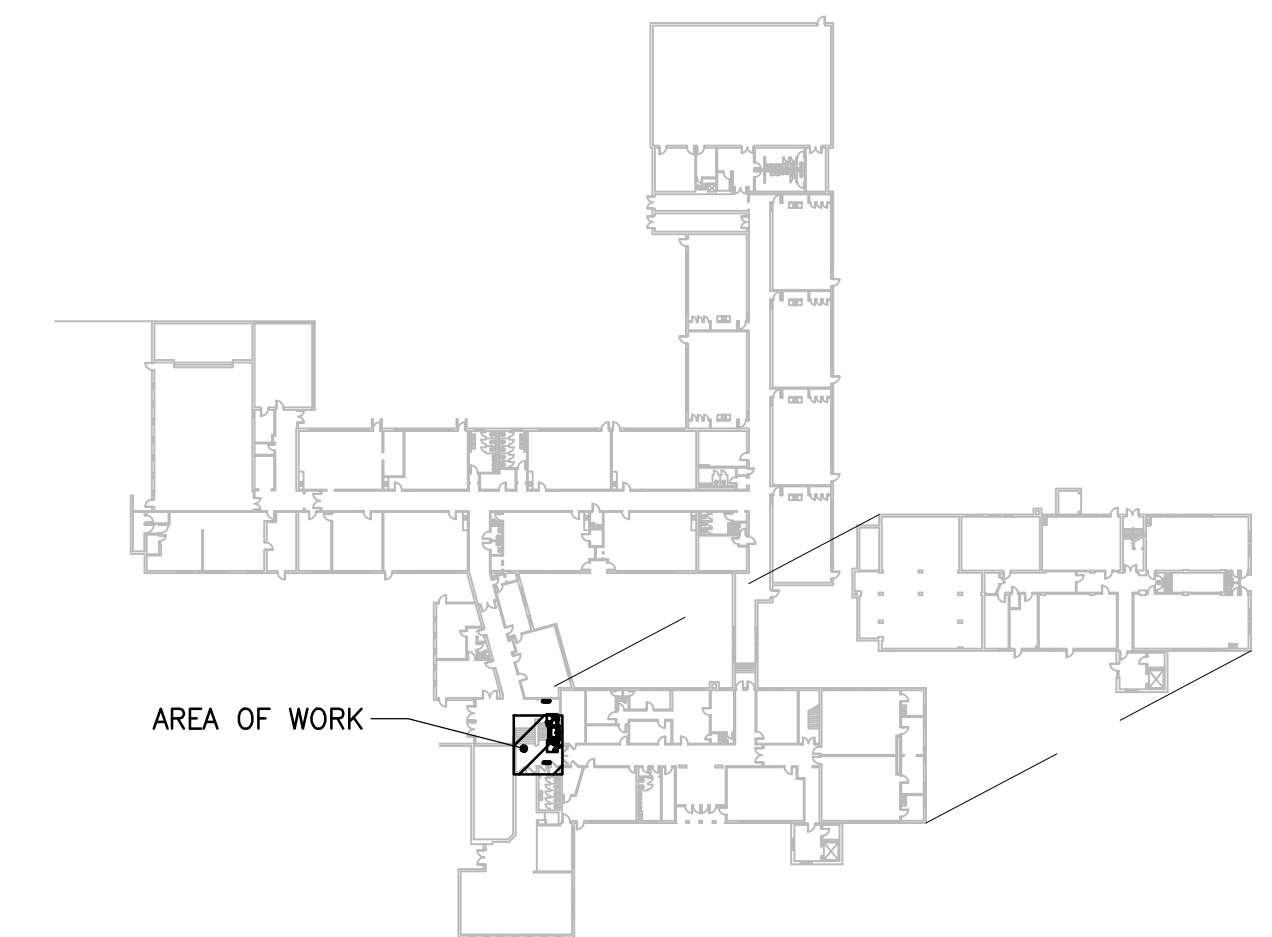

DRAWING NOTES:

- ① PROVIDE 2P-30A-F/SS (FUSED PER MANUFACTURER'S NAMEPLATE DATA) IN NEMA 1 ENCLOSURE WITH AUXILIARY CONTACTS. MOUNT AT WALL AND MAKE ALL CONNECTIONS. PROVIDE (2)#18AWG CONDUCTORS BETWEEN CONTACTS AND CONTROLLER.
- ② EXISTING CIRCUIT IS LOCATED IN ETR PANEL L3 (SQUARE D TYPE NO) VIA 1P-20A CIRCUIT BREAKER. INTERCEPT CONDUIT AND EXTEND TO NEW LOCATION OF DISCONNECT.
- ③ LOCATE NEW LIFT CALL CONTROLS WITH MANUFACTURER'S RECOMMENDATIONS. MAKE ALL INNER CONNECTIONS AS REQUIRED.
- ④ RX DISCONNECT AND CONTROLS.
- ⑤ CONNECT TO NEAREST EMERGENCY LIGHTING CIRCUIT VIA (2)#12+12GW-3/4".
- ⑥ REMOVE ALL ELECTRICAL APPURTENANCES ASSOCIATED WITH DEMOLISHED LIFT UON. MAINTAIN CIRCUIT FOR RECONNECTION TO NEW LIFT.

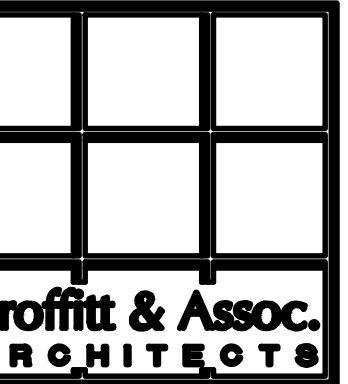

49 SOUTH CARROLL STREET
FREDERICK, MARYLAND 21701
PHONE (301) 662-8532
FAX (301) 662-4192
info@proffittandassociates.com



303 INTERNATIONAL CIRCLE
SUITE 450
HUNT VALLEY, MD 21030
PHONE (410) 842-6411
www.albanengineering.com

I CERTIFY THAT THESE DOCUMENTS WERE PREPARED OR APPROVED BY ME AND THAT I AM A DULY LICENSED ENGINEER UNDER THE LAWS OF THE STATE OF MARYLAND.
LICENSE No. 51986
EXPIRATION DATE 12 / 13 / 2021

SEAL

CHAIRLIFT REPLACEMENT FOR:
DAMASCUS ELEMENTARY SCHOOLS
MONTGOMERY COUNTY PUBLIC SCHOOLS
10201 BETHESDA CHURCH ROAD,
DAMASCUS, MARYLAND 20872
© COPYRIGHT 2020 PROFFITT & ASSOCIATES ARCHITECTS

ISSUE		
REV	DATE	DESCRIPTION
	12-28-20	REVIEW SET
	01-11-21	BID SET

PROJECT NO.: 18-12-28
DATE: 01 / 11 / 2021
PARTIAL FLOOR PLANS

E1.1